

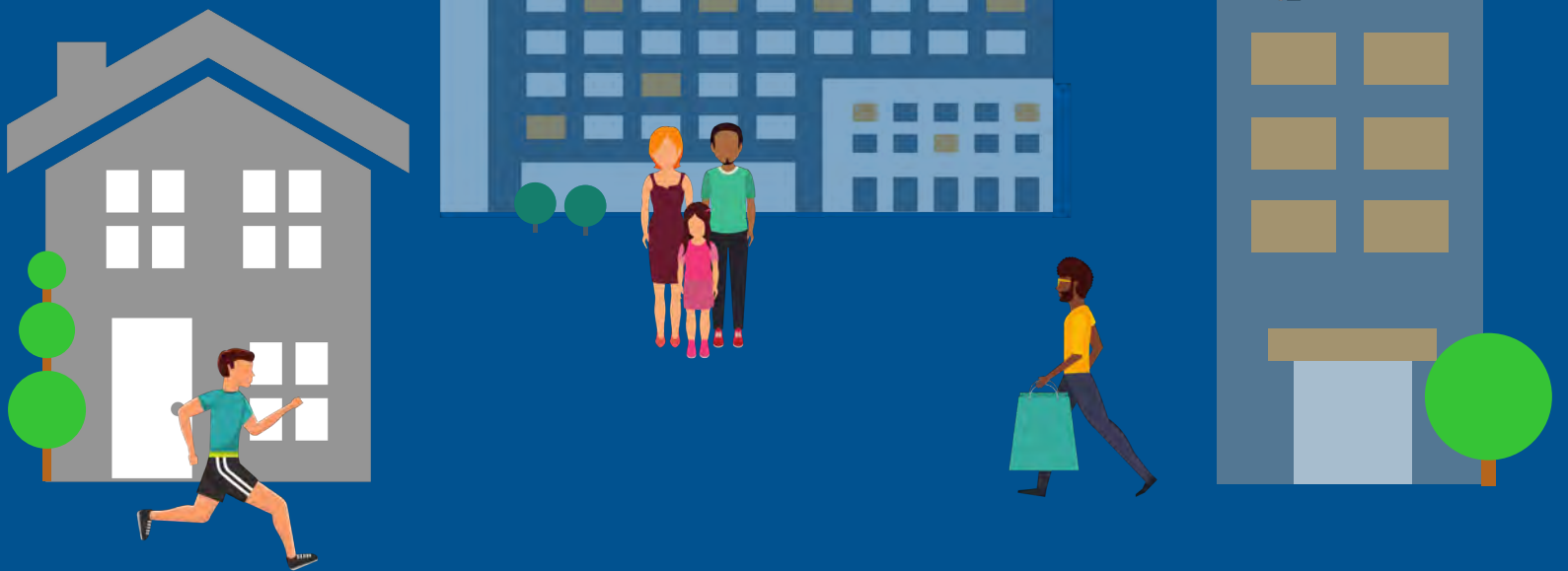

DELIVERING IMPACT



VOLUNTEER LEADERSHIP

Board of Directors

Heather Staples Lavoie, Chair
Geneia

Sean M. Owen, Immed. Past Chair
wedü and Talient Action Group

Tony Speller, Vice Chair
Comcast

Jeremy P. Veilleux, Treasurer
Baker Newman Noyes

William D. Bedor, Secretary
Creative Financial Strategies, Inc.

Kathy Bizarro-Thunberg
New Hampshire Hospital Association

Joe Carelli
Citizens Bank

Jason E. Cole
Catholic Medical Center

Doug deLara
Baker Newman Noyes

Michael Delahanty
Salem School District

Chris Emond
Boys & Girls Club of Central NH

Paul Falvey
Bank of New Hampshire

Marlene Hammond
Lincoln Financial Group

Charlie Head
Sanborn, Head & Assoc. Inc.

Joseph Kenney
The Provident Bank

Sally Kraft
Dartmouth-Hitchcock Medical Center

Christina Lachance
New Hampshire Charitable Foundation

Lori Langlois
North Country Education Services

Larry Major
Pike Industries, Inc.

Carolyn Maloney
Hypertherm, Inc.

Paul Mertzic
Catholic Medical Center, Retired

Nannu Nobis
Nobis Group

Joseph A. Purington
Eversource Energy

Beth Rattigan
Downs Rachlin Martin, PLLC

Peter Rayno
Enterprise Bank

Betsey Rhynhart
Concord Hospital

Jeffery B. Savage
Retired, Franklin Savings Bank

Charla B. Stevens
McLane Middleton

Rodney E. Tenney
Community Volunteer

Anna Thomas
Manchester Health Department

Robert W. Tourigny
NeighborWorks Southern New Hampshire

Michael Wagner
Dartmouth College

Cass Walker
LRGHealthcare

Our Mission

Granite United Way's Mission is to improve the quality of people's lives by bringing together the caring power of communities.

FUTURE FOCUSED

Each year our Board of Directors challenges us to meet the needs of our community in the most effective and efficient way possible. This year we are implementing a refresh of our strategic plan with a goal of generating \$11 Million during the campaign, and delivering \$20 Million in total community impact by 2023. This is exciting and inspiring, and we are up for the challenge.

We have been serving New Hampshire for nearly 100 years, and also support Windsor County, Vermont. We continue to evolve to meet the needs throughout all of our communities. The strategic investments we make today, combined with our goals over the next five years deliver results like these:

- **Our students will be more successful because they are ready to learn.**
- **Our communities will be stronger because its residents are financially stable.**
- **Our communities will be healthier because people have access to the services they need.**

Together we are helping our neighbors **Learn, Earn** and **Be Healthy**. Your support has been critical in this effort, and we look forward to working with you in delivering the greatest impact possible.

Sincerely,



Heather Staples Lavoie
President, Geneia
Granite United Way Board of Directors Chair



Patrick Tufts
President and CEO
Granite United Way





LEARN



The Youth Enrichment Partnership

Last year, Granite United Way's volunteer-led Southern Region Community Impact Committee and the Norwin and Elizabeth Bean Foundation announced funding for an innovative, three-year, youth-focused program called the Youth Enrichment Partnership.

Granite United Way and The Bean Foundation joined together in a unique approach to supporting our low-income middle school youth and families across Manchester. Fifteen agencies across the city received funding to reduce barriers for middle school youth utilizing a hub and spoke model. This model brings together the best of services for youth in need at the place they feel most comfortable.

The Youth Enrichment Partnership has started to embed spoke services at the hub locations, increase staff trainings and provide consistent city-wide responses to the needs of students. Partners are able to refer across the network, create relationships amongst varying agency staff and have consistent trainings across all staff persons. One of the nonprofits, the Boys and Girls Club of Manchester, commended this collaboration, saying "We have greatly expanded our programming for middle school youth and are now open on Saturdays for this age group. We are collaborating even more with other agencies."



EARN



Energy Efficiency at Whole Village & Bridge House

In June 2015, Granite United Way, Bridge House and the Plymouth Area Renewable Energy Initiative (PAREI) embarked on an ambitious energy efficiency project. This collaboration grew to include Lakes Region Community Services, Tri-County CAP and the NH Electric Coop. Our goal was to lower operating costs at the Whole Village Family Resource Center and Bridge House, allowing us to further focus our efforts to support low and moderate-income residents and the homeless of the region.

With funding from multiple sources, primarily the NH Community Development Finance Authority (CDFA) and the New Hampshire Charitable Foundation, completed projects included the installment of 190 solar panels, LED lighting, solar daylighting at Bridge House and a new roof and air conditioning system at Whole Village. To date, the solar panels have generated over 95,000 kilowatt/hours of power and saved over \$13,000, cutting the electricity bills by more than 50%.

These savings have been reinvested in the community in a variety of ways, including underwriting the daily dinners served at Bridge House and the RAISE Children initiative at Whole Village, promoting the healthy development of children through playgroups and informational workshops for parents. Granite United Way corporate partners supporting this project include Meredith Village Savings Bank, PROCON, Common Man Family of Restaurants, Bank of New Hampshire, Woodsville Guaranty Bank, Central Paper, Franklin Savings Bank, Nathan Wechsler & Company, MegaPrint, and Event Video Production.



211 NH Connects Residents to Help

New Hampshire is currently facing a significant public health crisis related to opioid and substance misuse, with one of the highest per capita drug overdose rates in the country. Over the past few years, the State has invested significant resources in an attempt to strengthen the substance use disorder delivery system, however critical gaps remained.

In late 2018, New Hampshire unveiled plans for a new statewide access and delivery system for individuals seeking substance misuse treatment and recovery care that is client centered and integrated into local communities throughout the state. Through the State Opioid Response (SOR) grant, 211 NH was identified as the central access point for callers in the state who are seeking substance misuse services.

211 NH now offers each caller in need of substance misuse treatment or recovery supports a live, real-time connection to a trained professional at any one of the nine regional “hubs” or Doorways located throughout the state. The Doorways can provide a person seeking help a connection to a trained recovery support worker, a clinician, case management, and treatment and recovery options that can support a person throughout their recovery process. When a person does not know where to start, calling 211 NH can offer them a safe, secure, and supported connection to these new services, as well as help finding other resources they may need such as housing supports, employment services, and legal assistance. Since January 1, 2019, 211 NH has helped over 2,500 callers looking for resources related to substance misuse and has connected over 2,300 callers directly to one of the Doorways throughout the state.

LOCAL HIGHLIGHTS

CENTRAL REGION

Whole Village Family Resource Center in Plymouth received **3,897 requests** for information and referral services by phone and walk-ins. Clients were referred to **9,255 services**.

The Volunteer Income Tax Assistance (VITA) program in Laconia helped residents access **\$592,888 in federal returns** which was a 46% increase from last year. This included **\$187,781 in Earned Income Tax Credits** (EITC).

MERRIMACK COUNTY

Over 2,000 lbs. of prescription drugs have been safely destroyed through Capital Area Public Health Network activities, and **nearly 900 parents and caregivers** were provided with access to safe storage devices for prescription drugs and other potentially harmful substances.

Over 130 early childhood professionals participated in a free training series focusing on the prevalence and impact of trauma, promoting resiliency and capacity-building of children and their caregivers, and strategies for creating a trauma-responsive classroom.

NORTH COUNTRY

North Country residents received 570 hours of free legal assistance **valued at over \$100,000**.

Working Better Together in the North Country brings together nonprofit and governmental agencies from throughout the region to network and collaborate on solving local issues.

Over 50 agencies regularly attend these sessions.

NORTHERN REGION

More than 170 households utilized the Volunteer Income Tax Assistance Program throughout the Northern Region bringing **over \$150,000 in federal tax returns to the area communities**.

The Northern Region secured more than **6,000 lbs. of food for local food pantries** with 50 volunteers bringing \$3,800 of in-kind support to our partner agencies that, together, help combat food insecurity.

SOUTHERN REGION

"The Leader in Me" is a program based on Steven Covey's *The Seven Habits of Highly Effective People*, integrating leadership development into the classroom curriculum, activities, faculty/staff development, and physical space, building resiliency in children that need it most. After a tour of Gossler Park School, the site of Granite United Way's "The Leader in Me" launch in 2015, Mark and Sally Stebbins, owners of PROCON, were so inspired by the results that they committed to a two-year **\$225,000 Challenge Match to help bring The Leader in Me to every school on Manchester's West Side**.

Over 1,200 households utilized free tax preparation services, bringing **over \$1.4 Million** in federal tax refunds to the community.

Nearly 9,000 211 NH callers in the Southern Region received critical referrals to social services, including needs related to homelessness, legal supports, and utility assistance.

UPPER VALLEY

Work United, an employer collaborative dedicated to improving workplace productivity, retention, advancement and financial stability for employees, continues to grow in the Upper Valley with **12 companies engaged**. This year the Work United team began working with local childcare centers - providing support to those who care for our most vulnerable community members.

Our Upper Valley office moved to a more central location – just off the Lebanon Green – putting Granite United Way in the heart of the Upper Valley community.

Upper Valley volunteers provided financial support to 59 programs this year through grant funding, ensuring that individuals and families in the region can learn, earn, and be healthy.



CHALLENGING OUR COMMUNITY

United Way Loyal Contributors and Alexis de Tocqueville Society Members, Liz and Dennis Hager, sponsored a \$20,000 Challenge Match during the 2018 Campaign to inspire workplace employees in the Merrimack County and Central Regions, to make a new or increased Leadership gift (\$1,000 or more) to Granite United Way.

Thanks to their generous Challenge Match, we have seen significant increases in gifts from existing Leadership donors and have welcomed many new donors into our Leadership Giving Society.

We are thrilled to share the results we have achieved last year and announce that Liz and Dennis Hager have agreed to sponsor the \$20,000 Challenge Match again during the 2019 Campaign!



\$65,000+

**WAS RAISED IN 2018
THANKS TO THE MATCH**

**AVERAGE NEW /
LEADERSHIP GIFT = \$1,130**

**AVERAGE INCREASE IN
LEADERSHIP GIFTS = \$208**

**LARGEST INCREASE IN
DONATION FROM
2017 TO 2018 = \$1,690**

RESULTS TO DATE



**16 INCREASED
LEADERSHIP DONORS**

**21 NEW LEADERSHIP
DONORS**

**BANK OF NEW HAMPSHIRE
WON THE HAGER LEADERSHIP
CHALLENGE MATCH AS THE
COMPANY WITH THE MOST
INCREASED OR NEW LEADERSHIP
DONORS WITH 16 PARTICIPANTS!**

THEY WILL RECEIVE THE

\$2,000

ADDED TO THEIR CORPORATE GIFT.



"Year after year, the employees of Bank of New Hampshire remain dedicated to the bank's mission of supporting New Hampshire communities.

THIS YEAR'S CONTRIBUTION OF NEARLY \$130,000

AND 16 NEW LEADERSHIP DONORS is an outstanding example of that dedication. Supporting the United Way is important to Bank of New Hampshire and our employees because we see first-hand how our contribution continues to make a positive impact in the region and throughout the state."

- Paul Falvey, President & CEO Bank of New Hampshire

DAY OF CARING

Volunteers were out in full force during Day of Caring events across all six of our regions in September 2018. This year, Governor Chris Sununu volunteered at one of our projects. These incredible volunteers are making a positive impact in our community!

88 NONPROFITS

155 PROJECTS

2,600 VOLUNTEERS

8,000 VOLUNTEER HOURS



CENTRAL REGION



UPPER VALLEY



NORTHERN REGION



MERRIMACK COUNTY



SOUTHERN REGION



NORTH COUNTRY

ALEXIS DE TOCQUEVILLE SOCIETY

Our Alexis de Tocqueville Society provides the foundation for our impact work. Each year, their generous annual gifts of \$10,000 or more are working to improve lives and help our community Learn, Earn, and Be Healthy.

La Société Nationale (\$100,000 - \$249,999)

Eva Montembeault in memory of "Monty"
Mark & Sally Stebbins
TOSA Foundation

Ordre de Fraternité (\$75,000 - \$99,999)

1 donor wishes to remain anonymous

Ordre d'Egalité (\$50,000 - \$74,999)

The Jack & Dorothy Byrne Foundation

Ordre de Liberté (\$25,000 - \$49,999)

Bill & Tina Bedor
Joel & Cathy Bedor
Kraig Burnham
Dennis & Elizabeth Hager
Norm & Pat Turcotte

Ordre de Classique (\$15,000 - \$24,999)

Ellen & Jim Bassett
Bruce Carrozzi
David Glidden
J. Michael & Marilyn P. Hickey
J. Beatty & Susan Hunter
The Lovett-Woodsum Foundation
Nannu Nobis
Cathleen A. Schmidt
Gary Shirk & Ann Dippold
Kurt & Elaine Swenson
J. F. Swope Fund of the
NH Charitable Foundation
Charles A. & Lynne M. Walker
Edwin S. Webster Foundation

Membres de la Société (\$10,000 - \$14,999)

Patricia M. Anderson
Lisa Baldez & John Carey
Melinda & Joseph Bator*
Henry F. Berry Charitable Trust
Botnick Family Foundation
Barry and Caryl Brensinger*
William L. Chapman
David & Ellie Cochran
Philip L. Cote
Raymond G. † & Olga Cote
Richard W. & Barbara J. Couch
Paul & Sue DeBassio
Michael & Shawna Dion
Patrick Duffy & Jaye Gibson
Ben Gamache
Richard & Joanne Gustafson
Michael & Colette Jurnak
The Kfoury Family
Heather Staples Lavoie
Susan & Bruce Manchester
Dan & Cheryl McKenney
Peter & Jane McLaughlin
Dianne & John Mercier
Al & Margaret Mulley
Nordblom Family Foundation
Sean M. Owen
Mundy & Win Piper
Dick & Marsha Rawlings
Mark Reilly
Phil & Judy Ryan
Lynn & Gary Schwartz



Evan & Sae-Im Smith
Douglas & Angela Stone Family Fund*
Wayne & Kathryn Trombly
Patrick & Allison Tufts
Roger & Karen Walcott
Alex & Lisa Walker
Doug & Tara Weckstein
Robert & Carol Weissman
4 donors wish to remain anonymous

* We are delighted to welcome our newest members to the Society.

† deceased



Building a Legacy of Philanthropy

One of our Alexis de Tocqueville Society's most dedicated members, Ray Cote, left a legacy of community investment when he passed away in February of this year. He and his wife of 67 years, Olga, valued the community where they lived, worked, and raised their family of seven children.

Ray was highly regarded for his strong work ethic and volunteerism throughout his community. Armed with his Bachelor's Degree in Civil Engineering from the University of New Hampshire, he spent the next 30 years rising through the ranks at Harvey Construction until he retired as co-owner and President. Along the way, he was a champion of United Way, inspiring hundreds within Harvey Construction to value an investment in their community.

Throughout his career, he held several volunteer positions at United Way, including roles on the Leadership Giving Committee, Campaign Cabinet, and Board of Directors. He received numerous awards including the Citizen of the Year from the Greater Manchester Chamber of Commerce, and was a recipient of the Medallion Fund of the Manchester Community Foundation. Ray was also a retired member of the New Hampshire National Guard. Granite United Way honored Ray with the 2009 ADVOCATE Award for his support.

Ray's loss is felt by many, and we thank him for building a legacy of United Way philanthropy that will endure for generations.

CELEBRATING OUR LEADERS

Support from our Leadership donors helps us deliver nearly \$12 million in impact each year. Their investments are truly leading the effort in helping our communities Learn, Earn, and Be Healthy.

CHAMPION

(\$5,000 - 9,999)

Chryssa Alexis
Thelma Brown
David & Susan Cassidy
Dean & Evangeline Christon
Bea & Woolsey Conover
William & Susan Cutillo
Doug & Becky Ewing
Alice & Arnold Goldstein
Richard & Sabine Griffin
Stephen L. Hackley
Philip Hanlon & Gail Gentes
Mr. Michael &
Dr. Alison Holmes
Bryan & Brie Hussey
Harold & Betsy Janeway
The Estate of Ralph A. Kirkman
Dr. Robert Larkin
Robert & Sylvia Larsen
Roxanne Makris
Allison McLean
Jeremy Miller
Thomas & Judy Oxman
Robert & Norah Peterson
Penny Pitou & Milo Pike
Charitable Fund of the NH Charitable Foundation
Lisa Plotnik
Robert & Elizabeth R. Porter
Bill & Kim Quinlan
Kerri St. Jean
Lisa E. Stanley
Bayne & Jeanie Stevenson
Steven C. Webb
Jennifer Weigand
Jeffrey B. &
Kathryn M. Wheeler
Peter & JoAnn Wood
Charitable Fund
Joe & Pasena Maroun
Family Foundation
Linda & John Young
2 Anonymous Donors

CORNERSTONE

(\$2,500 - 4,999)

Dan Andrus & Cheryl Moore
James J. Barry &
Mary Quinton-Barry
Mr. & Mrs. John Barthelmes
Jim & Carol Baum
Robert & Toby Bersak
Peter & Peg Blume
Thomas & Mary Boucher
Leslie Ann Buckley
David Burns
Sean & Kimberly Carter
Dan & Terry Church
John D. & Lisa Colucci
Alison L. Connell
Greg Connors
David & Judy Corbit
Scott & Debora Cote
Bruce Cronhardt, DMD
Dan & Shelley Dal Pra
Jere & Elena Daniell
Mitchel W. Davis
Michael & Caroline Delaney

Dr. William E. &
Mrs. Patricia G. Dewhirst
Joseph & Lisa DiBrigida
Mary O. Dix
Chiara Dolcino
Frederick A. Downey †
Walter & Caroline Dueger
Eric J. Esau
Peter Evers
Paul & Caryl Falvey
Lewis Feldstein
Andrea & Paul Felix
Bruce & Susan Felmy
Mary Ellen Fiske &
Anthony H. Repucci
Susan Fleck
Eric Fossum
Beth & James Fowler
Mr. & Mrs. David Gelinas
Hansi & Bill Glahn
Lucy T. Gobin
Ann Gormley &
Richard Wallace
John Gray
Chris Hallowell &
Cindall Morrison
Scott Harris & Karen Horsch
Tom & Katherine Haubrich
Camille Hazel
Karl Heafield
Laurie B. Heels
Ralph F. Holmes
John E. Hughes, Esq.
Jay & Cheryl Joseph
Ed & Maddy Kaplan
Kristine Karlson
Robert J. & Erin E. Kay
Bryce Lambert
Mary Susan Leahy
Jenny & Campbell Levy
Mado Macdonald
Leif & Deborah Martinson
William & Ann Marvin
Timothy & Marcia McCormack
Peter & Carolyn Mertz
Jim & Susan Miller
Richard Mills &
Gretchen May
Kim Misiano
William G. Moore
Rusty & Pam Mosca
Carl & Debra Moskey
Melissa Ordway
Susan & Steven Paris
Tracey Pelton
Henry & Jean-Marie Peterson
Susan & Jay Pierson
Ann & Carl Pomerance
K. Mark & Susan W. Primeau
Prior-Varsanyi Family Fund
Robert & Bethany Prunier
Anthony & Gale Pucci
Joseph & Gail Purington
Paul & Claudette Ramsey
Chris & Tom Rath
Ken Recke
George & Deborah Roussos
Mark C. & Cynthia Rouvalis

Mary & David Ruedig
Sally & Jeremy Rutter
Richard & Anne Marie Samuels
Jim & Dorian Scammon
Nannette & Joseph Schwartzman
Bill & Diane Sherry
Michael & Lori Shipulski
Polly & Terry Shumaker
Keith Shute, MD, MMM
Rebecca M. Silva
James Snodgrass &
Gerry Mitchell
Tim & Sue Soucy
Harold C. & Carol H. Sox
Jim Staples
John R. Stebbins
John Steidl & Julia Griffin
Ken & Ilene Stern
Charla & David Stevens
Dr. Sarah Taylor-Black &
Daniel Black
Pamela Telfer
Thomas Tomai
John Trummel & Arifa Toor
Mr. & Mrs. Harold Turner
Maunee Tweh
Sunshine Vazquez
Jeremy & Karen Veilleux
H. Thomas & Eleanor Volpe
Jack & Pat Weeks
Lisa White
Heather Whitfield
Marilyn Wilson
Michael Wimsatt &
Chiara Dolcino
Lori & Caleb Wood
Robert & Dorothy Wortmann
Edward Zimmermann
William Zorn
11 Anonymous Donors

BENEFACTOR

(\$1,000 - 2,499)

Paul Abad
Susan Ackerman
Liz Agosto
Glenn & Cathy Ahrens
Brad & Judy Aiken
Bob Allen
Susan W. Almy
Robert & Susan Amburg
Jacy Amenkowitz
Robert D. Andrew
Brenda E. Arbuckle
David Armstrong
Jeffrey C. Austin
William Baas
Todd Bachelder
Sarah E. Baillargeon
Michelle Baker
Barbadoro Family Fund
Louis & Heather Barker
John & Barbara Barna
Denise Barstow
Cheryl A. Bascomb
James L. Batchelder
Gail M. Batstone

Josh & Mila Baynard
Dr. Steven & Robin Beaudette
Matthew & Lindsay Becker
Sarah F. Beckley
Paul Becotte
Richard Belanger
Kathleen Beliveau
Steven Bell
Daniel Benjamin &
Henrike Frowein
Carolyn Benthien
Elizabeth B. Berry
Ronald R. Bessette
Shirley Bhutto
Brian & Michelle Bickford
Lawrence Frederick Birch
Dana Bisbee
Rhonda & Christian Bisson
Ralph A. Blackey
Bruce Blackstone
Daniel Blakeman
Mark Blanchard
Raymond & Rebecca Blanchard
Robert Bonfigio
Franklin T. Bongiovanni
Lolli Bonte
Brad Borbidge
Frank & Debra Boucher
Heather Boulanger
Stephanie Bournival
Daniel Brand
Aaron Brandt
Patricia Bray
Shannon M. Bresaw
Brian Bresnahan
Benjamin A. Briggs
Vincent J. Broderick
Mark Broth
Christopher A. Brown
Stanley W. Brown &
Margaret B. Allen
David & Pamela Brown
Daniel Bryan
Rebecca Bryant
Mr. & Mrs. Peter Burger
Arron J. Burke
Steve & Katie Burke
David & Carol Burke
Heather & David Burns
Judy Burrows & Jim Mackay
Steve Camerino &
Sarah Knowlton
Bob & Cindy Campbell
Hester Campbell
Anne Canty
Dennis Card &
Maureen McCanty
Joseph J. Carelli
Susan A. Carlson
Lisa Carmichael
Alan E. Carpenter
Michael Carrier
Richard Carson
Cartwright Family
Mary E. Casey
Alan Cattier & Carole Meyers
Paula & Bob Caughey
Sara Chaffee & Joshua Kilham
Mark & Beth Chalbeck

Steve Chapman &
Cathy Shubkin
Cecile M. Chase
George & Elibet Chase
Wendy Chase
Children's Fund of the Upper Valley of the NH Charitable Foundation
Wayne Chin & Jean Lim
Stacey C. Chiocchio
Mark Ciborowski
Ronald & Marjorie Ciotti
Martha & Stan Clark
Karen Clements
Alan & Suzanne Cleveland
Steven M. Cloutier
Elizabeth & Bruce Clow
Kimberly M. Cochran
Candice Cogean
Jason & Heidi Cole
David & Lucie Collins
Dan & Joan Collison
William Conley
William & Ann Conrad
Laura & Kevin Conway
Bradford & Kathleen Cook
James S. Cook
Jim & Peggy Cook
George Copadis
Richard Cornell
Hugh J. Costello Jr.
Daniel S. Cote
Dennis E. Cote
Tammy L. Cote
Rosemary D. Couch
Tawnya Courtemanche
Ron & Maryjo Covey
Peter & Cathy Cowan
Mark Cross-Powers
Gregg Crowell
Jonathan D. Crowell
Laura Cullen
Britini Cummings
Theresa Curtis
Michael Damon
Kelli D'Amore
Christopher H. Daniell
Advised Fund of the NH Charitable Foundation
Peter Danles
Cliff Darrow &
Rachel Darrow
Davis Family Trust
Debra Davis
Mr. Robert C Day
Jeffrey P. Deckrow
J. Michael Degnan
Michael Delahanty
Peter & Susan Delano
Dennis & Susan Denoncourt
R. David DePuy
Suzanne DeRoche
Barbara J. Desroches
Catherine Devito
George & Janet DeVito
Robert Dewhirst
Kristen & Joe DiCicco

Greg & Joanne Dickinson
 Patricia Dickinson
 Kirk Dickson
 Dana Dickson
 Darlene S. Dickson
 Herman Dieckamp
 Daniel Dister
 Daniel & Maryjane Dolan
 James L. Donahue
 Patricia M. Donahue
 Stacey M. Donlon
 The Donnelly Family
 Michael & Lisa Donovan
 Herbert & Mary Beth Dopfer
 Joe & Mary Doucet
 Mark & Fran Douglas
 Mark Doyle
 Paul Drahnak
 Bill & Margaret Drummey
 Carl DuBois
 Dennis & Wendy Ducharme
 Daniel & Rhonda Duhamel
 Jonathan Dumas
 Catherine Dumont
 Kelly Dunlop
 Kristi & David Durette
 Cedric Dustin III
 William Dwyer
 Matt & Tracy Dyer
 Robert Dyer
 Pamela A. Dyrkacz
 Karrie & Chris Eaton
 Elizabeth H. Eccles
 Jonathan & Robin Eddinger
 Anne Edwards &
 Robert Parker
 Gordon & Amanda Ehret
 James Eilenberger
 Jeff & Carole Eisenberg
 Harold E. & Judith A. Ekstrom
 Scott W. Ellison
 Warren & Julia Emley
 Philip Emma &
 Luanne Morgan-Emma
 Margaret Emmons
 Linda Enderwick
 John S. Engelman
 Donald & Mary Ettelson
 Lucia & Jon Evans
 Nicholas Faitoute
 The Pierson Family Fund
 William Faulkner
 Samantha Fifield
 Dr. Sarah Finne
 Janice & Bill Fischel
 William Flammia
 Woody & Christine Fogg
 Richard P. Foley
 Joseph A. Foster
 Dorothy Fournier
 Eileen Fox
 Krista Foye
 Robin J. Frament
 John J. Franco
 Lisa Franklin
 Joe & Dee Frappiea
 Doug & Mary Frazier
 Dr. Paul K. Friend
 Tricia & Sean Fryman
 W. John Funk &
 Deborah F. Chase
 Harrison Gafurafura
 Andre Gagne
 Catherine Gagnon
 Ernest Gagnon
 Russell & Linda Gaitskill
 James M. Gallagher III
 Jim Gallagher
 Donna Gamache

Antonia Garcia
 Arthur Gardiner & Robin
 Nuse
 Michael Gargiulo
 Darrick Gartley
 David F. Gauvain
 Carol & Ben Gayman
 Kathleen A. Geagan
 Marc D. Geaumont
 Martin & Carolyn Geheran
 Anne E. Gelb
 Charles & Patricia Gerhan
 Philip Germain
 Tom Getz
 Michael J. Gilbert
 Jane E. Gile
 Robert & Mary Stuart Gile
 Roger & Marsha Gingue
 Andrew & Kathryn Giovanni
 Teri & Cary Gladstone
 Dr. Patricia Glowa &
 Dr. Donald Kollisch
 Greg & DeDe Goddard
 David & Patricia Goodman
 Judith V. Goodnow
 Charles & Jaye Goodwin
 Rolf & Nancy Goodwin
 Carolyn S. Gordon
 David W. Goulet
 James E. Graham
 Joseph & Karen Graham
 Maureen Green
 David & Elizabeth Greski
 Clark & Happy Griffiths
 Maria & Anthony Gudinas
 Jack Gulick
 Michael Hakoun
 Kathryn M. Hale-Blackstone
 Julie & John Hall
 Lindley H. & Pamela C. Hall
 Stephanie Hall
 Gretchen R. Hamel
 Nicholas J. Hamilton
 Todd & Marlene Hammond
 Michael Haney
 Katherine M. Hanna
 Bob Hansen
 John & Bonnie Harbottle
 Joseph Harding
 Donna C. Harris
 Ms. Nicole M. Harris
 Shannon L. Hathaway
 Todd J. Hathaway
 Mr. & Mrs. Bret D. Hatt
 Charles Head
 Karen Head
 Donna Hebert
 Joseph J. Helble
 Tim & Keri Hepburn
 Bill & Martha Hickey
 Richard & Sandra Hickok
 Bradley D. Higgins
 Carol Hildebrand
 Kathryn & Tom Hildreth
 Karen & James Hillson
 Laureen P. Hilton
 Jeremy & Elizabeth
 Hitchcock
 Jamie & Joseph Hoebeke
 Kathryn Hok
 Christine H. Holman
 Richard & Deborah Holmes
 Jeffrey L. Horrell &
 Rodney F. Rose
 Andrew & Donna Hosmer
 Donna Houle
 Cheryl Hounsell
 Brian Humphrey
 Jill & Peirce Hunter

Dianna L. Huntoon
 Paula Hurley
 Steve & Donna Imgrund
 Tom & Lauren Irwin
 Isaak Family
 Ana Ivosevic
 Dave Janelle
 Dan & Deb Jantzen
 Philippe B. Japy
 Thomas Jelinek
 Deborah Jensen
 Roger & Barbara Jobin
 Linda Johnson
 Russel Johnson
 Jennifer Johnston
 Gary Jones
 Nanette Lee Jones
 Lucille A. Jordan
 Michelle A. Jordan
 Amy L. Juneau
 Stephen J. Kanavich
 Jim Kane
 Ms. Jane Kellogg
 Bob Kendall
 David Kenney
 Joseph & Kristen Kenney
 M. Dean Kenney
 Katie & Jerome Kent
 Tim & Marge Kerns
 James & Margaret Kerouac
 Amy Kezar
 Kiefner Family
 Charitable Fund
 Brent and April Kiley
 Ed Killam
 Tupper & Elin Kinder
 Robin Kirby
 Kathryn Kirkland
 Leonel Klassen
 Ken and Beth Koornneef
 Eriikka Kopycinski
 Brian Kossak
 David F. Kotz
 Sally Kraft
 Lynn M. Kramer
 Marybeth Krupinski
 David & Victoria Kuhn
 Matthew Kushner
 Margaret Labrecque
 Richard C. Labrecque
 Christina & Marc LaChance
 Tucker James Laclair
 Maureen & Bob Laflam
 Martha Laflamme
 Millie & Michael LaFontaine
 Tessa Lafortune-Greenberg &
 Mark Greenberg
 Dallas & Stephen Lagerquist
 George & Kathy Lagos
 David Lambert
 Rich & Mary Lambert
 William R. Lambert
 Roland & Eileen Lamy
 Jennifer Landry
 Bruce & Patricia Langley
 Raymond H. &
 Rose Marie Lanier
 Rob & Ann Lanney
 Mark R. LaPrade
 Dr. & Mrs. Eugene W. Lariviere
 Stephanie Larson
 Lorna Lavelle
 Stephen Lawlor
 Stephen & Leslie LeBlanc
 Timothy Leblanc
 Judy Leclerc
 Peter & Martha Lee
 Joyce A. Leeka
 Sally J. Lefebvre

Michael Lehane
 Michael Lehman &
 Jan McClure
 Carl & Sandra Lehner
 Mike & Betty Lenehan
 Jake Leon
 Kirk & Judy Leoni
 Arthur & Leslee Letendre
 Karen A. Levchuk
 Nannette Lewis
 Michael Liccione
 Peter & Lynn Lippitt
 George & Carol Little
 Jerry & Heidi Little
 Terry Livingston
 Frederick Loeffler
 James & Elaine Loft
 Peter J. Lokar
 Linda J. Lorden
 Jennifer Loros & Jay Dunlap
 Richard & Bethany Loveless
 Dana & Anne Low
 Stephen Lubelczyk &
 Alice O'Connor
 Thomas & Kristina Lucas
 Bernard Lucey
 Dan Luker & Karen Slick
 John Lund
 Janice & John Lynch
 Colleen Lyons & John DuPre
 Douglas D. MacDonald
 Mr. Richard MacDonald
 Camille and Peter Madden
 Dean Madden &
 Uschi Hanfstingl
 Robert Magan
 Ronald & Lori Magoon
 Lawrence R. Major, Jr.
 John Malmberg
 Carolyn J. Maloney
 John & Carol Manning
 Holly Manzo
 Miah Marquis
 Peter Marsh
 Donald R. Martel
 Geoff & Susan Martin
 Scott A. Martinelli
 Millicent N. Mason
 Charlie Mathews
 Betty Maxfield
 Steven & Kathleen McAuliffe
 Mark & Doreen McCabe
 Dan McCallum
 Sarah & Jason McCluskey
 Patrick F. McCormick
 Kris McCracken &
 Annette Escalante
 David J. McDonald
 Marcia & Brian McDonald
 Lorie & David McGrath
 Mary Judith McGrath
 Dennis & Susan McGrath
 Kenneth & Joanne McHugh
 Perry L. McKinney II
 Michael & Mary McLaughlin
 Rusty J. McLear
 Catherine McLeod
 Wanda & David McLure
 Martin & Hilary McMillan
 Karen Ann Mead
 Ellen Meara & Erzo Luttmer
 Jason & Erica Menard
 Steven R. Menard
 Karen & Paul Mertzic
 Daniel & Phyllis Messier
 Benjamin T. Metcalf
 Peter Meyer
 Commisssioner
 Jeffrey A. Meyers

Matthew Miceli
 Elaine M. Michaud
 Tammy P. Michaud
 Jack Middleton
 Martin Midura
 Adrienne Miller
 Dr. Shannon E. Mills &
 Anne C. Mills
 Paula M. Minnehan
 R. Todd Minsk
 Thomas Mitchell
 Gregory Moffett
 Howard Moffett &
 Lois Scribner
 James F. Moran
 Deborah & Michael Morin
 Jeff Morin &
 Betsy Hamlin-Morin
 Jill Mortali
 Shelly L. Moses
 Stephen Moynahan
 Bill & Pam Mueller
 Russell Muirhead &
 Antonia Barry
 Chris Mumford
 Timothy Murnane
 Susan M. Murray &
 James S. Doremus
 Molly Myers
 Heidi & Serge Nadeau
 Susan E. Nadeau
 Doug & Joan Neal
 Hannah C.K. Neidorf
 Robert A. Neidorff
 Randy Newby
 Richard Newcomb
 Jeffrey & Carol Nicholas
 Drs. Robert &
 Carol Niegisch
 Peter & Bonnie Nieves
 James Nolan
 Amanda O. Noonan
 Don Nourse
 Mark & Cappy Nunlist
 Dennis O'Brien
 Peter & Jane Officer
 Brian O'Hara
 John Olson
 Cecilia H. O'Neil
 James A. O'Shaughnessy
 George A. O'Toole
 Marilyn M. Paganucci
 Gregory A. Paquin
 Gloria G. Paradise
 Jennifer L. Parent
 Joshua Parker &
 Meagan Ferns
 Christopher &
 Janine Parkinson
 Lori E. Paul
 Jerry Pavelich
 Laura J. Pawlencio
 Richard C. Peck
 Joseph & Anne-Marie Pepe
 Nick & Ruth Perencevich
 Jay Perkins
 Chris Piccolo
 Heather M. Pike
 Marc W. Pilotte
 Jeff & Jennifer
 Higgins Pitre
 David & Susan Plante
 Martha McDaniel &
 Stephen Plume
 Brian Pogue &
 Jane Henry
 Thomas Potter
 Gayle E. Price
 Thomas Quarles, Jr.

Donna & Stephen Quinn
Robert Quinn
Mary Lynne & Peter Rahlson
David Raiche
Samuel G. Ramaker
John & Judith Ransmeier
Mary Rapaglia
Stephen Rasmussen
Michael Rattigan
Peter Rayno &
Wendy Fracassi-Rayno
Cindy & Bob Read
George A. Read, Jr.
Almisha L. Readdy
Courtney Reagan
Nichole and Mark Reimer
Mark Renaud
Betsey & Kurt Rhynhart
Ann Rice
John & Deborah Richey
John A. Riehl
William & Marilyn Rix
Martha & John Robb
Rickie Roberge
David & Kathryn Roberts
Frank Robinson
Joshua & Hannah Robinson
Linda & Rick Roesch
Dr. David S. Ross
Maureen Rotondo
Glenn & Paula Rowley
Richard Royse
Ken & Nance Ruhm
Rodd R. Ruland
Theodore Russell
Patricia Ryan
Jennifer Sabin
Polly M. Saltmarsh
Michael J. Sandahl
Mark & Michele Sandler
Dhaval Saraiya
Steven M. Sareault
Steven Saunders
Jeff & Jill Savage
Jordan L. Scannell
Ms. Muriel D. Schadee
Steve & Christine Scheiner
Ron Schneebaum
Jay Schumacher
Drs. Steven B. Schwartz &
Paula A. Leonard-Schwartz
Peter & Claudia Scott
Robert Scott
Perry D. Seale
Peter Seery
Betsy & Bobby Segal
Ellen & David T. Segal
Jeff Seifert
Ken & Carla Senus
Alexandra Elena Sewell
Alice Shanley
Cydne Shapleigh
Sandra M. Sharp
Mr. Anthony J. Shaw
Victoria Sheehan
Meghan Sherrill
Karl Siegfried
Richard Sigel
Richard D. Silverberg
Leo D. Simard, Jr.
Kevin Simpson
Marion Simpson
The David D. Sinkler
Charitable Fund
Michael Skelton
Matthew J. Slaughter &
Lindsey O. Klecan
Mary E. Sliney

Ron & Peggie Slocum
Frank P. Smigelski
Christopher L. Smith
Gregory H. Smith &
Yliana Rivas Picon
Lee Smith
Robert & Miriam Smith
Carol & Gary Sobelson
Christopher Sottile
David Souter
Tony Speller
Patricia Spellman
Michael J. St. Onge
Robert W. Staiger
Myles Standish
Annika Augusta Marie
Stanley-Smith
Dan Stannard
Alison & Hank Stebbins
Jennifer Stebbins
Bill & Jayna Stevens
Gary & Marie Stevens
Samuel D. Stevens
Timothy Stickney
Jane Stieglitz
Kevin & Joyce Stone
Kurt Strandson
Ruth Stuart
Skip & Marilyn Sturman
Chris & Kristin Sullivan
John M. & Rhoda M. Sullivan
John & Carol Swedberg
Janet E. Sweeney
George Sylvester
David Szymkiewicz
Cathryn M. Taft
Mosfek Shafin Talukder
Donna V. Tamzarian
Paul Tartarilla
Richard H. Taylor
Roxanne Taylor
Christine & John Teague
Telaka Foundation
Rodney & Roberta Tenney
Julie & Gregg Tewksbury
Greg & Kathy Thesing
John & Anna Thomas
Thomas & Elise Thornton
Beverley Tilley
Roy W. Tilsley
Megan & Michael Todd
Robert & Ellen Tourigny
Nicole Tower
Carol A. Trombly
Jennifer Turner
Tuuri & Jones Family Fund
Carolyn & John Udaloy, Jr.
David & Karen Van Der Beken
Adam Varley
Jim & Cindy Varnum
Deanna Kay Vasquez
Douglas Verge
Mike & Diane Vlahos
Cathryn & Peter Volanakis
Cass Walker
Kathy & Roy Walker
Kenneth Walker
Megan T. Wallace
Leigh W. Walls
Susan A. Walsh
Susan Wante
Kyle Ware
Kent & Mary Alice Warner
Dennis Washburn &
Ikuko Watanabe
Mark Watts
Christopher A. Wayland
Mark & Allison Welch

Scoop Welch
Scott A. Wellman
Robert & Binney Wells
Timothy Wennrich &
Jessica Griffiths
Lynne A. Westaway
Dennis Western
Janet F. Wheadon
Benjamin J. Wheeler
Kirke & Michelle Wheeler
Sheri Wheeler
Evelyn M. Whelton
Peter Craig W. White Family
Cheryl Whittier &
George Welch
Dean E. Wilcox
Jack Wilkinson
Barbara E. Will
Suzanne Williams
Charles & Maura Willing
Dr. Robert O. & Jill C. Wilson
Jeannette Wims
Joshua T. Winant
Alexander Wirth
Mark Wiseman
Ken & Gayle Wolfe
Patrick & Jane Wood
Stewart & Kristin Wood
Elizabeth Woodcock
David Woolpert
Robert J. & Nancy F. Wyatt
Yih Hang P. Yang
Meredith Young
Sherry & Gary Young
Christian & Deb Zimmermann
53 Anonymous Donors

† deceased

TOP 50 ACCOUNTS CORPORATE PARTNERS

1. Eversource Energy
2. State Employees' Charitable Campaign
3. Comcast
4. Dartmouth College
5. Hypertherm, Inc.
6. United Parcel Service
7. PROCON, LLC
8. Lincoln Financial Group
9. Dartmouth-Hitchcock Medical Center
10. Hannaford Supermarkets
11. Bank of New Hampshire
12. New Hampshire Charitable Foundation
13. New Hampshire Mutual Bancorp
14. Pike Industries, Inc.
15. TD Bank
16. Hubbell Construction and Energy
17. McLane Middleton
18. Norwin S. and Elizabeth N. Bean Foundation
19. Citizens Bank
20. Concord Hospital
21. Anthem
22. New Hampshire Housing Finance Authority
23. True Value
24. Enterprise Rent-A-Car
25. Cogswell Benevolent Trust
26. Texas Instruments
27. St. Mary's Bank
28. Granite United Way
29. New Hampshire Healthy Families
30. Velcro USA Inc.
31. People's United Bank
32. HarborOne Mortgage, LLC
33. Catholic Medical Center
34. Bank of America
35. Algonquin Power & Utilities Corporation
36. Sheehan Phinney
37. Timken Aerospace
38. Harvey Construction Corporation
39. The Rowley Agency, Inc.
40. Nobis Group
41. Pentucket Bank
42. Elektrisola, Inc.
43. Northeast Delta Dental
44. Elliot Hospital
45. Eastern Bank
46. Woodsville Guaranty Bank
47. Northway Bank
48. Metro Walls
49. Baker Newman Noyes LLC
50. Orr & Reno

We have made every effort to ensure the accuracy of our information and apologize for any errors found within this list.

FINANCIAL ACCOUNTABILITY

Granite United Way holds the trust and confidence of our donors and volunteers as our greatest achievement. We have been recognized at the highest possible level by both GuideStar and Charity Navigator for our efficiency and transparency.



CONDENSED STATEMENT OF FINANCIAL POSITION (March 31, 2019)

Cash and cash equivalents	\$419,438
Pledges & grants receivable	3,575,081
Prepaid expenses and other receivables	60,218
Investments	465,922

TOTAL CURRENT ASSETS 4,520,659

Investments-endowment	215,176
Beneficial interest in assets held by others (NHCF)	1,726,207
Property and equipment, net	1,248,124

TOTAL ASSETS \$7,710,166

Future allocations payable & donor designations payable	\$2,739,512
Accrued expenses	160,097
Accounts payable	78,726
Deferred revenue on designation fees	86,362
Long-term debt	215,936
Funds held for others	9,055

TOTAL LIABILITIES 3,289,688

Without donor/time restrictions	(771,223)
With donor/time restrictions	5,191,701

TOTAL LIABILITIES AND NET ASSETS \$7,710,166

CONDENSED STATEMENT OF ACTIVITIES AND CHANGES IN NET ASSETS (Year ended March 31, 2019)

Public support, less provision for uncollectible	\$6,808,737
Grant revenue	1,230,089
Sponsorships and other restricted contributions	1,040,542
In-kind contributions	58,179

TOTAL PUBLIC SUPPORT 9,137,547

Administrative fees	59,348
Investment income	86,226
Realized and unrealized gain on investments	11,829
Change in the value of beneficial interest in trusts, net of fees of \$12,051	(56,633)
Miscellaneous income	146,529

TOTAL SUPPORT AND REVENUE 9,384,846

Program services	5,504,862
Donor designations	1,899,443
Operating expenses	1,640,530

TOTAL EXPENSES 9,044,835

INCREASE IN NET ASSETS FROM OPERATIONS	340,011
NET ASSETS, BEGINNING OF YEAR	4,080,467
NET ASSETS, END OF YEAR	\$4,420,478



Granite United Way does not charge any member dues or fees from participating charitable organizations

Central Region
193 Court Street
Laconia, NH 03246
603.524.6864

Merrimack County
125 Airport Road
Concord, NH 03301
603.224.2595

North Country
P.O. Box 311
Littleton, NH 03561
603.930.9443

Northern Region
961 Main Street
Berlin, NH 03570
603.752.3343

Southern Region
22 Concord Street
Manchester, NH 03101
603.625.6939

Upper Valley
One Court Street
Lebanon, NH 03766
603.298.8499

Whole Village Family Resource Center
258 Highland Street
Plymouth, NH 03264
603.536.3720



#LearnEarnBeHealthy



Granite United Way

**PLEASE REMEMBER GRANITE UNITED WAY
IN YOUR ESTATE PLANS.**

www.graniteuw.org
Email us at info@graniteuw.org.



The printing of this report was made possible
through a generous sponsorship from



Photography featured throughout this
report was generously donated by
Mark Bogacz Photography
Suddenly Still Photography